

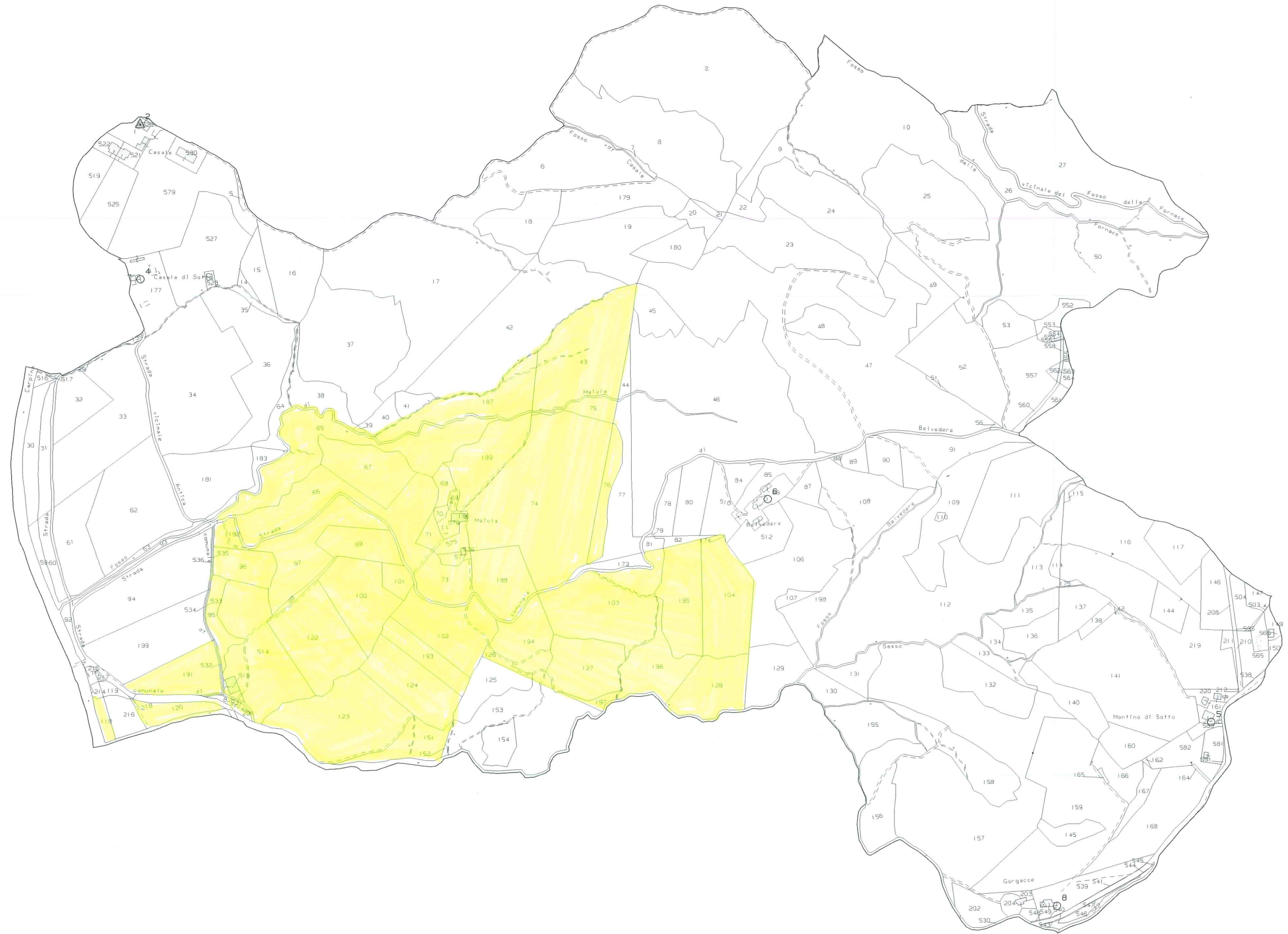

All. n. 2

# PLANIMETRIE CATASTALI

CT Fgl. 33 – 43 – 44  
CT Estratto Fgl 33 Fabbricati  
CF Planimetria UIU Fgl. 33 Part. 515



N=28500

E=-44800

22-Nov-2019 10:8:21  
Prot. n. T55005/2019

Scala originale: 1:2000  
Dimensione cornice: 1940.000 x 1380.000 metri

Comune: MONTONE  
Foglio: 33

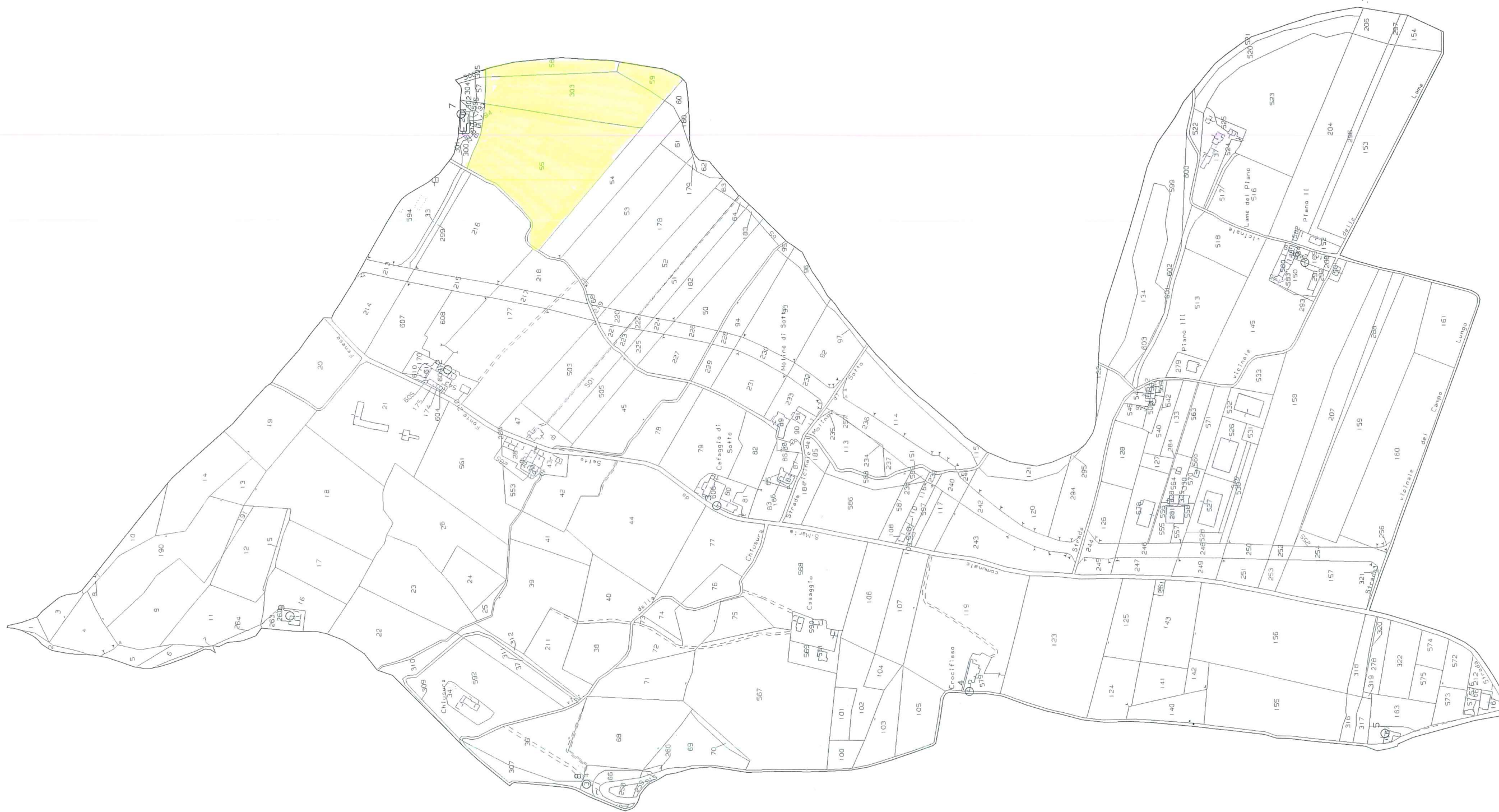



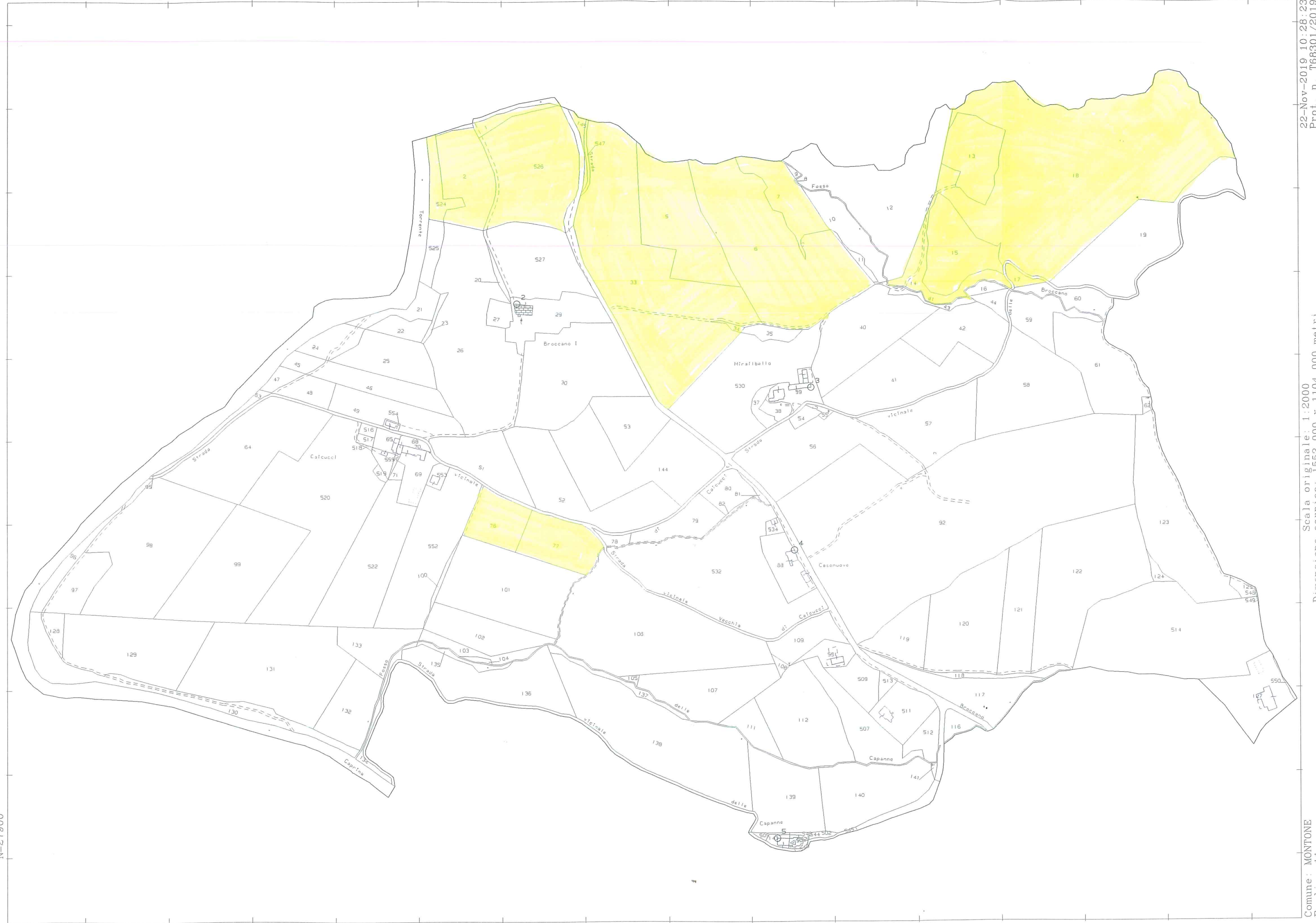



N=28600

E=-44800

Scala originale: 1:2000  
Dimensione cornice: 776.000 x 552.000 metri

Comune: MONTONE  
Foglio: 33

1 Particella: 515

28-Set-2019 12:30:55  
Prot. n. T28575/2019

**Agencia del Territorio**  
**CATASTO FABBRICATI**  
Ufficio provinciale di  
Perugia

Dichiarazione protocollo n. PG0181391 del 22/04/2011  
Planimetria di v.i.v. in Comune di Montone  
Localita' Corlo

Identificativi Catastali:  
Sezione:  
Foglio: 33  
Particella: 515  
Subalterno:  
Compilata da:  
Grilli Luca  
Isritto all'albo:  
Geometri  
Prov. Perugia  
N. 3966

Scala 1: 200  
F. 1/8

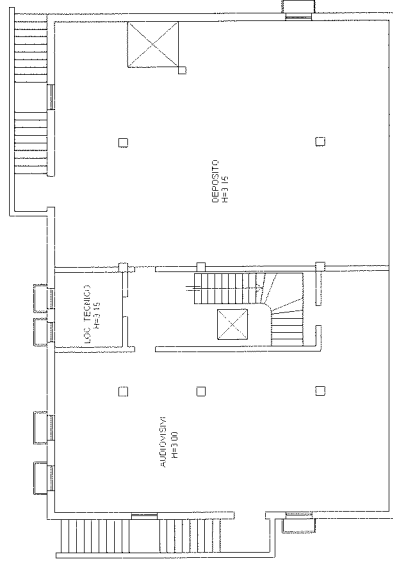

PIANO PRIMO SOTTOSTRADA

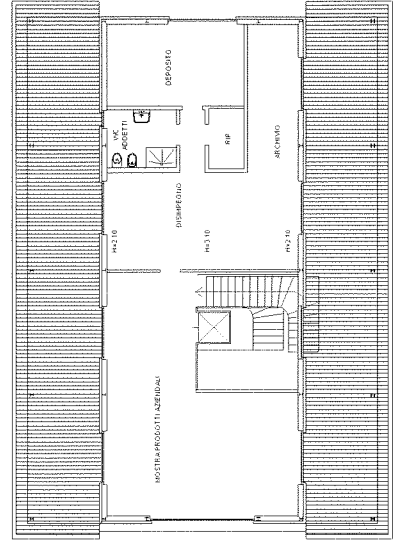

PIANO PRIMO

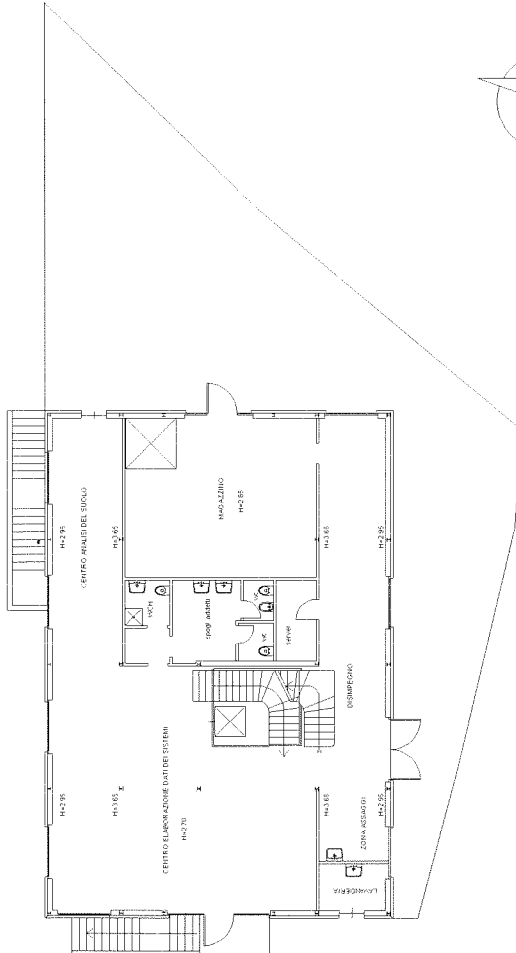
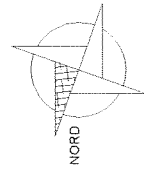

PIANO TERRA CON CORTE